THE TIMES.
A. H. CLEMENT Editor.
WEDNESDAY, DEC. 5, 1906.

Mr. Roosevelt's message to Congress, like most political papers, contains many admirable suggestions. He renews the attack on multi-millionaires but this seems mockery to us since, with the opening of each returning campaign these same people are asked to open their pocket books and 'set 'em up.' The war upon them must stick them as intensified hypocrisy. The "ditch" of course is the pet of the hour, but no word for public roads The man who does'nt 'provide for his own household is worse than an infidel and has denied the faith." The currency may be made 'elastic' by and by. So far it it is powerfully congested. And yet an humble man once remarked to us, "It would'nt be good unless it was scarce." If we could eliminate politics and substitute the practical for just one session of Congress we might then do without them for a decade.

Yes, Tillman spoke in Chicago and a little more tartly than he would have done had not those negroes put on airs. Dunne dodged, coward that he is and our 'Ben' had a word or two for him. Since Chicago stole that Judgeship from that negro it comes with poor grace to be posing as the negro's friend. There are no friends of the negro north of the Potomac and if he don't quit his foolishness he will soon have none South.

That brilliant but erratic Mayor of Toledo, Ohio, says "a free man ought not to belong to anything, he should not allow anything to submerge his personality. He ought to vote his own convictions and not wait for the committee or the convention to report a set of ideas for him." That suits the Times-Dispatch "to a t." Be bigger than party and so far as you can "bust it all to pieces." Defy the majority rub and introduce one man power, or despotism pure and simple.

And now old Buckingham falls into line and will be represented at Jamestown. The grand old county can always be relied on to do the right thing at the right time and in the right way. Let her sisters who are neglecting this splendid opportunity blush, or hide their faces in shame. To plead poverty is unmanly, unpatriotic and un-Virginian Buckingham and Charlotte have their faces toward sunrise and are getting ready to welcome the brighter and better day.

The death of President Spencer, of the great Southern system, was crowded with tragedy. On his palatial and private car, enroute to Florida for a hunting diversion, asleep in his berth, death came without a moment's warning and the life-throb ceased ere consciousness was on duty. The perils of travel are more and more pronounced and yet the tide of travel rises higher and higher with the coming and going days.

That negro preacher who advised Southern negroes to go North and become balance of power in many States, is wise and foolish. As soon as the "balance" becomes troublesome the "Chicago method" will become general and no negro need ever apply again. "Those whom the Gods would destroy they first make mad" and the negroes just now are "howling mad!"

Governor Swanson is ambitious that his administration shall live in history as eminently an educational one, and no man ever nursed a nobler ambition, and Superintendent Eggleston is nobly assisting him in the good work. Lead on, gentlemen and the people will follow you, the tax-payers will sustain you. Some of the Boards may need a little shaking up and it is yours to do it, Shake and shake 'em good.

Negro preachers are likely to lead their misguided flocks to hell here and hell hereafter. Mr. Roosevelt has drawn this fire and as he has'nt run under fire as yet let us hope that he will 'stand pat' now.

We have had another great educational rally, now for better school houses and better school work. Labels don't make pure food and the education that ends in a rally is a failure.

"The Curtain Down On Curuso" reads a headline, but if there is any truth in his story, the Police are down on Caruso.

See our clubbing offer next week.

After Thanksgiving Congress—Well it does'nt come before.

Roll of Honor

For Hurtsville school for month ending November:

Mattie Holycross, Addie Holycross, Edna Brightwell, Lois Coleman, Edna and Lizzie Goin, Clarice Hurt, Jennie Whitehead, Charles Gilliam.

Requirements: Present every day, 100 on deportment, 90 on recitations. Herman Goin and Otis Lawson could not attend regularly, but were Roll of Honor pupils whenever present.

MATTIE DRINKARD, Teacher.

A Guaranteed Cure for Piles.

Itching, blind, bleeding, protruding piles Druggists are authorized to refund money if PAZO OINTMENT fails to cure in 6 to 14 days. 50c.

Death of Sarah Warden

In the death of Miss Sarah E. Warden, of Staunton, Va. on Nov. 24th there fell asleep a woman of the loveliest christian character of Scotch and Hugenot ancestry, and Presbyterians from the days of John Knox.

She was an aunt of W. Warden Patteson, of Charlottesville, Va.

Asthma Sufferers Should Know This.

Foley's Honey and Tar has cured many cases of asthma that were considered hopeless. Mrs. Adolph Buesing, 701 West third St., Davenport, Iowa, writes: "A severe cold contracted 12 years ago was neglected until it finally grew into asthma. The best medical skill available could not give more than temporary relief. Foley's Honey and Tar was reccomended and one 50 cent bottle entirely cured me of Asthma which had been growing on me for twelve years. If I had taken it at the start I would have been saved years of suffering."

L. E. Smith, Appomattox. W. B. Woodson, Concord. W. C. Nowlin, Spout Spring.

CASTORIA
For Infants and Children.
The Kind You Have Always Bought
Bears the Signature of Chas. H. Fletcher.

Make Your Idle Money Earn You Interest.

Write the First National Bank of Richmond, Virginia for information concerning its certificate of deposit, so arranged that one per cent may be collected every four months through your nearest bank or store. Our experience proves this form for savings to be the most satisfactory plan yet devised for deposits of $100.00 or more.
Our Capital and earned Surplus is
$1,600,000.00.
JOHN B. PURCELL, President.
JNO. N. MILLER, Jr., Vice-Pres. & Cash.
CHAS. R. BURNETT, Assistant Cash
J. C JOPLIN, Assistant Cash.
Address Box 860 Richmond, Va.

THE STATE BANK OF VIRGINIA
Richmond, Va.
CAPITAL PAID UP, $500.000
SURPLUS, - $270,000.
Depository for the funds of the Commonwealth of Virginia and the city of Richmond
Safety Deposit Boxes for rent.
JOHN S. ELLETT, President
WM. M. HILL, Cashier
JULIAN H. HILL, Assistant Cashier.
Your business respectfully solicited.

CHEAP JEWERLY
is the most costly. We try to give 100 cents of value for every dollar spent with us. Not how little, but how much we can give for your money is our endeavor
BUCHANAN & SON,
Jewelers,
111 East Broad Street, Richmond, Va.

Cancer Hospital.
We want every man and woman in the United States to know what we are doing—we are curing Cancers, Tumors and Chronic Sores, without the use of the knife, and are endorsed by the Senate and Legislature of Virginia.
If you are seeking a cure, come here and you will get it.
We guarantee our Cures.
The Kellam Cancer Hosp'
Richmond, Va

WANTED — An opossum dog. Address this office.

WHY A FARMER SHOULD KEEP A BANK ACCOUNT.

Farmers as a rule do not keep books of accounts Their accounts therefore, on the ledger of a bank will afford them a complete record of all their important transactions, involving the payment or receipt of money. A cancelled check, when returned by the bank, at the end of the month, constitutes the safest receipt one can have for showing the payment of money. Paying a laborer, a store account, or any other bills, with a check drawn on a bank, is safer than using money: because the person receiving the check must endorse it and the check should be preserved as a receipt.

Money deposited in a bank is not so easily or so often "Fooled away" as when carried away in ones pocket. Try the experiment for one year of keeping a bank account and see if it does not pay you.

A large number of the most reliable farmers, in this section, have accounts with us. We are very desirous of having the accounts of farmers on our books and we will be glad to furnish, at any time whatever information we can in regard to the subject of banking.

The persons who open accounts with us we furnish check books free of cost.

When you are in Lynchburg call in and inspect our new banking room

American National Bank
Lynchburg, Va.

Capital $150 000 — Undivided profits $30000.

SAVED!
T. A. Smith & Co.,
West Appomattox, Va.
Heating and Cooking Stoves, Furniture and Mattresses.
UNDERTAKING:
Careful and personal attention given to all orders and funeral directions. SAVE YOUR MONEY. Telegraph and Long Distance Phone.

UNIVERSITY OF VIRGINIA
HEAD OF STATE PUBLIC SCHOOL SYSTEM
Letters, Science, Law,
. . . Medicine, Engineering
$10 COVERS ALL COSTS
to Virginia students of fees and tuition in either of the academic departments; lowest charges in the South. Next session begins September 13. Send for catalogue.
HOWARD WINSTON, Registrar,
a.5-16-6m Charlottesville, V

Woody-Evans Company,
DEALERS IN
GROCERIES, SEEDS, HAY, GRAIN,
MILL FEEE, LIME ETC.
We also handle AMERICAN STOCK FOOD for Horses, Cows, Hogs and Chickens. The only cattle powder on the market a carries a written guarantee Give it a trial.
WOODY-EVANS COMPANY,
1216 MAIN STREET,
LYNCHBURG, - VA.
(Opposit Warehouse,)

The Publisher's Claims Sustained

UNITED STATES COURT OF CLAIMS

The Publishers of Webster's International Dictionary allege that it "is, in fact, the popular Unabridged thoroughly re-edited in every detail, and vastly enriched in every part, with the purpose of adapting it to meet the larger and severer requirements of another generation."

We are of the opinion that this allegation most clearly and accurately describes the work that has been accomplished and the result that has been reached. The Dictionary, as it now stands, has been thoroughly re-edited in every detail, has been corrected in every part, and is admirably adapted to meet the larger and severer requirements of a generation which demands more of popular philological knowledge than any generation that the world has ever contained.

It is perhaps needless to add that we refer to the dictionary in our judicial work as of the highest authority in accuracy of definition; and that in the future as in the past it will be the source of constant reference.

CHARLES C. NOTT, Chief Justice.
LAWRENCE WELDON,
JOHN DAVIS,
STANTON J. PEELLE,
CHARLES B. HOWRY, Judges.

The above refers to WEBSTER'S INTERNATIONAL DICTIONARY

THE GRAND PRIZE
(the highest award) was given to the International at the World's Fair, St. Louis.

GET THE LATEST AND BEST

You will be interested in our specimen pages, sent free.

G. & C. MERRIAM CO.,
PUBLISHERS,
SPRINGFIELD, MASS.

WEBSTER'S INTERNATIONAL DICTIONARY

Money at 6%
$100
$200
$300
$500
$1,000
To Lend on Appomattox Farms.
A. H. CLEMENT,
Attorney.

WM. O. TAYLOR,
Manufacturer of and Dealer in
Sash, Doors, Blinds and Building Material,
Framing, Flooring, Ceiling, Siding, Weatherboarding, Laths, etc
214 NINTH STREET:
LYNCHBURG, - VIRGINIA

THE PEOPLES NATIONAL BANK.
OF LYNCHBURG, VA.
J. W. IVEY, President. JNO. D. LANGHORNE, Vice-President.
JOHN VICTOR, Cashier.

Capital Stock	$250 000.00
Stockholders' Liability	$250,000,00
Surplus Fund and other Undivided Profits	$280,000.00
Security to Depositors	$780,000.00

Accounts of Firms, Corporations and Individuals Solicited.
Interest paid on Time Deposits at the rate of THREE PER CENT per annum.

.BURFORD'S.
When in Lynchburg GO TO BURFORD'S for everything in Dry Goods, Millinery, Ladies Suits, Cloaks and Wraps.
Cheapest Store in the City Best Goods for the Least Money.
920 Main Street O. G. BURFORD Lynchburg, Va.

WILL WHITE DRY GOODS Co. INC.
The Corner Store
1101 Main St. — Lynchburg, Va.
We hold these prices until the next change of our advertisement.
Ladies Ready to Wear Garments and Millinery.
... Ladies Cloaks...

$5.00	Ladies Cloaks	$3.98
6.50	" "	4.98
7.98	" "	6.47
10 00	" "	7.98
12.50	" "	9.98

Childrens Cloaks from $1.50 up.
MILLENERY Well don't mention it. Remember WE PAY FREIGHT on all purchases amounting to $5. 00 and over within 50 miles of Lydchburg.
Shoes

$2.25	Ladies Roxy Ward Tan	$1.69
2.25	Runaway Girl small sizes	1.47
2.00	Society Girl vici	1.50
1.50	Box Calf	1.19

Childrens Shoes from .50c to $2.50

4.00	Americus vici	2.98
3.50	Americus chocolate tan	2.47
3.50	Chesterfield Patent Leathers	2.69.

All Samples thirty-three and one-third per cent. We are agents for the Barry & Selby Shoes for men and women.
WILL WHIT DRY GOODS Co.
Lynhhburg, Va.

CHEW Grape TOBACCO
YES! GRAPE TOBACCO
is just a little sweeter than any of the so-called sun-cured plugs made to imitate GRAPE, and they are all imitations—
WHY?
because that rich, sweet flavor is peculiar to the genuine Leaf, and we have been buying and manufacturing it for over fifty years.
IT IS MADE BY A FIRM THAT KNOWS HOW
R. A. Patterson Tobacco Co., Richmond, Va.

COPYRIGHT 1902 BY A. B. KIRSCHBAUM & CO.

BETTER CLOTHE
FOR MEN.
We sell Extremely Fine Made Clothes Popular Prices. Clothes that have wear sisting qualites, that you can depend upon.
Our Shape Retaining Sack Suits.
New English Worsted and Cheviots, Gun Metal Grays, Thibets and Unfinished Worsteds, made in the New Leng with the latest Collar and Lapels, Single or Double-Bre such as you have not had the pleasure of seeing ready-to-put
☞ We have have added an up-to-date Shoe Department MEN.
Leftwich, LeGrand & Watts,
CLOTHING, SHOES, AND HATS, FOR MEN and BOYS.
820 MAIN STREET, - - - - LYNCHBURG, VA.

To Cure a C[illegible] in One Day
Take Laxative Bromo Quinine Tablets.
Seven Million boxes sold in past 12 months.
This signature, E. W. Grove on every box. 25c.
Cures Grip in Two Days.

Own a Bank Book!
They Cost Nothing
State Bank of Pamplin,
Pamplin City, Va.
An up-to-date Bank for up-to-date People
$5.00 starts an account.
WP. VENABLE President. J. F. CONNALLY, Vice-President. L. MORRIS WARREN
DIRECTORS
F. W. Watson, G. H. Lukin, R. L. Franklin, W. B. Binford, W. C. Franklin, N. P. Gatling, C. L.

DO YOU CONTEMPLATE A CHANGE
In Your Banking connections? If you do, give us a trial. Satisfaction guaranteed. Courtesy, promptness and reliability are what you will find in dealing with us all and more.
The BUCKINGHAM BANK,
Buckingham, Va.
R. S. ELLIS, President. — W. H. SPENCER, Vice Pres.
ALLEN K. FAWCETT, Cashier.

PAMPLIN'S
Tobacco Market.
Opening Sale SEPTEMBER 4th.
The Farmer's Warehouse is now open for the sale leaf tobacco, and a hearty welcome, and best market prides are assured, for all our old and new Friends patronize PAMPLIN'S TOBACCO MARKET more and more buyers than last year. Bring your tobacco and convinced.
Very truly yours,
CHAS. HINDLEY, Prop. Pamplin City,

ROBERT G ROBERTSON. J F PUGH
Walter S. Fore &
Lynchburg's Leading Leaf Tobac
Commission Merchants,
PACE'S W'REHOUS
We are leaders in number pounds tobacco sold, we are prepared to prove this even if others are advertising in big type "LEADERS."
We claim to sell tobacco as high as any house in town. Our books are open to son with any concern as to prices.
Hard work, polite attention, prompt returns, and at all times the highest we can promise no more, we shall give you no less.
W. Elmer Bass & C. R Moorman, Auctioneers; A. D. Perrow, W. C. Farvey, Pugh warehouse men; J. F. Pugh, cashier; G. H. Lavinder, clerk.
Sales conducted personally by Robert G. Robertson.
Sell your tobacco with Lynchburg's leading warehouse, PACES.
Your friends. WALTER S. FORE & CO.

STAR WAREHOUSE,
FARMVILLE, VA.
Largest, Best Lighted, Best Located Best Equipped Warehouse in Farmvil All tobacco has our personal attenti Warm Stall; Lock Rooms for Harness.
☞ Send your tobacco to the Star and will be pleased.
S. B. E. M Auctioneer. S. W. SHEPHARD, Clerk. GEORGE W. REDD, W. M. G. RANSON, } Inspec

George L. Austin,
PRACTICAL MECHANIC
LATEST MACHINERY AND BEST TOOLS EMPLOYED IN MY WORK.
SATISFACTION GUARANTEED AND WORK TURNED OFF WHEN PROM
My terms are reasonable. Your patronage solicited.
GEORGE L. AUSTIN, Appomattox,

THE TIMES.
WEDNESDAY, DEC. 5, 1906.

Xmas. approaches.

Eggs 25c; turkeys, live, 12½.

The School board was in town today.

See advertisement for tie cutters by Lurenburg Lumber Co.

American Life Insurance Co. publishes certificate of Mrs. Dr. Julian Abbitt.

Several of our village folk were in Lynchburg last week to the foot ball game.

Mr. W. A. Coleman and bride arrived here last week, where they will make their home.

Messrs. Tate G. Ofterdinger and Joseph O'Brien are at the latter's farm on a bird hunt.

The marriage of Miss Lillie Hancock tomorrow promises to be an interesting occasion.

The C. H. Almond Dry Goods Co., Lynchburg, are showing the prettiest display of fall goods in the city.

The clubbing offers for this paper will be announced next week. Get ready for bargains in reading matter.

Rev. W. A. Snyder and wife, of Hudgins, are visiting his wife's father, Mr. Luke Ferguson in the county.

Conductor Sam'l. Jennings had the misfortune to get his feet badly mashed at Lowry's yesterday. He is now at his home in Roanoke

There is very much complaint about the inspection of ties. The price is up but the inspection is rigid. It will be more liberal after this,

Mr. Lawrence Kelly, of Portsmouth, Ohio died on the 1st and his remains were interred at Crewe on the 3rd. Mr. Kelly was an Appomattox boy and was highly esteemed here.

Dr. C. W. Jones, of Red House, was called to Wilson, N. C. last week, to the bedside of Mrs. L. R. Ford, the mother of Prof. Clinton Ford of V. M. I., who is ill at the home of her daughter.

Mr. and Mrs. J. P. L. Fleshman extend their heart felt gratitude to all of the people for the manifestation of their interest and sympathy for their daughter during her long illness, and for themselves and family in this their sad bereavement.

Misses Marguerite Marshall, of Charlottesville, Annie Ellett, of Bedford, Mrs. Sheard, of Lynchburg, and Messrs. J. A. Elliott, of Amelia C. H., John Goff, of Blackstone, Harry Hancock, of V. M. I. and Mrs. Dunnahoe, of Blacksburg are guests at the Gregory—Hancock wedding.

For Thin Babies

Fat is of great account a baby; that is why babies are fat. If your baby is scrawny, Scott's Emulsion is what he wants. The healthy baby stores as fat what it does need immediately for bone and muscle. Fat babies are happy; they do cry; they are rich; their fat is laid up for time of need. They are happy because they are comfortable. The fat surrounds their little nerves and cushions them. When they are scrawny those nerves are hurt at every ungentle touch. They delight in Scott's Emulsion. It is as sweet as wholesome to them.

Send for free sample.

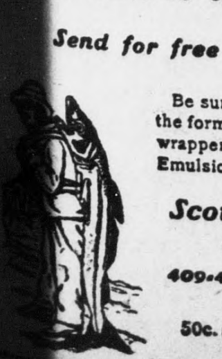

Be sure that this picture is the form of a label is on the wrapper of every bottle of Emulsion you buy.
Scott & Bowne
Chemists
409-415 Pearl Street
New York
50c. and $1.00
All Druggists

Dr. Winn will hold service here next Sunday at 11:30 a. m. and at Evergreen at night at 7 p. m.

There will be an Educational Rally at Pamplin City, Va., on the night of Dec. 12, 1906. The following speakers will be present and address the public: Supt. J. D. Eggleston, Examiner Jas. S. Thomas and Senator A. F. Thomas. The meeting will be held in one of the churches.

Miss Fleshman Dead.

The death of Miss Mattie Fleshman, the charming daughter of J. P. L. and Martha T. Fleshman, has thrown a gloom over our whole community. This most amiable and christian young lady was born Nov. 28, 1883 and died about nine o'clock last Saturday night, Dec. 1st, aged 23 years.

At an early age she professed faith in Christ as her personal Saviour and united with Liberty Baptist church, of which she remained a consistent member until her death. During her illness she at different times referred to her hope in Christ saying at one time: "I am a christian," at another: "I love my Saviour;" and once, when she appeared to be convalescent, being asked by her mother what she thought would have been her fate had she died, she replied: I should have gone straight to heaven." Such evidence have her family and friends that she was prepared to die, and that she did not fear death.

She was educated in the High School of Appomattox, and afterwards pursued a business course in Bluefield, W. Va. After teaching three sessions at Bent Creek, Appomattox county, she accepted a position with the Miller Supply Co. Bluefield, where she lived for sixteen months, boarding with a married sister and making many warm personal friends. From that place she reached home for her vacation on the 4th of last August. On the 18th of the same month she was stricken with typhoid fever. During her long illness she received every attention that skillful physicians, trained nurses and affectionate kindred could render. Anxiously her friends inquired of her from day to day, and many prayers were offered for her recovery, but it was God's will to take her from us to the better land. In mourning for her, we have every assurance that our loss is her gain.

"Why do we mourn departing friends,
Or shake at death's alarms?
'Tis but the voice that Jesus sends
To call them to his arms."

The pall-bearers were Messrs. H. W. McKinney, R. C. Harvey, B. G. Anderson, A. H. Gregory, R. E. Caldwell and Prof. W. E. McDonald.

Misses Helen Gregory and Rosa Paris acted as flower-bearers.

The funeral exercises, conducted by her pastor, were held in Liberty church on Monday afternoon and the last remains of our lovely friend were laid to rest in the church cemetery.

Besides her parents she has left five brothers and five sisters to mourn her loss, all of whom were present at the funeral.

Notice to Our Customers.

We are pleased to announce that Foley's Honey and Tar for coughs colds and lung troubles is not effected by the National Pure Food and Drug law as it contains no opiates or other harmful drugs, and we recomend it as a safe remedy for children and adults.

L. E. Smith, Appomattox. W B. Woodson, Concord. W.C. Nowlin, Spout Spring.

It is always a pleasure to read about Mr. Rockefeller shaking hands with a group of newspaper men at church. It proves that some newspaper men go to church.

Will Interest Many

Every person should know that good health is impossible if the kidneys are deranged. Foley's Kidney Cure will cure kidney and bladder disease in every form, and will build up and strengthen these organs so they will preform their functions properly. No danger of Bright's disease or diabetes if Foley's Kidney Cure is taken in time.

L. E. Smith, Appomattox. W. B. Woodson, Concord. W. C. Nowlin, Spout Spring.

The big closing out sale at D. W. Myers is still in progress. You can't afford to miss it. His new fall stock is being opened up daily and is sold at cost. The reason for doing this is Mr. Myers is going to retire from the clothing business and is making prices to move the stock. They will not last long at the prices he is putting on his entire stock. The time to buy is now. The place is D. W. Myers, 828 Main Street, Lynchburg, Va. The reason is prices are at and below cost. Goods marked in plain figures.

Coley Fore's Death

Fireman Colie B. Fore, of the Lynchburg Fire Department, who had been ill at the Lynchburg Sanitorium since the Fire on Main St. on Thursday morning, died Saturday.

The cause of his death was due to congestion rather than to asphyxia. The fact that he became overheated and was so frequently chilled by cold water being thrown on him in streams from other lines of hose that cost him his life. This opinion is held by Dr. Rawley W. Martin.

Mr. Fore was a native of Appomattox county, being the descendant of one of the oldest and best known families of the county. Both of his parents are dead. Two years ago he removed to Lynchburg and followed his trade, that of carpentering. A year ago he was elected a member of the Fire Department.

Mr. Fore was 43 yearr of age. He was a member of Memorial Methodist church.

He is survived by the following brothers and sisters:

Mrs. Stephen Fore of Appomattox county; Mr. B. G. Fore, of Campbell county; Messrs. C. R. Fore, of Appomattox county; W. B. Fore, H. B. Fore and Mrs. L. O. Inge, of Richmond; Messrs. D. W. Fore and M. E. Fore of Lynchburg; Mrs. C. H. Driskill and Mrs. M. P. Lee of Appomattox county.

Glenfall

The first winter month is now upon us. We have clear skies, a bracing atmosphere, and altogether the weather is ideal. I write this Mr. Editor, for the benefit of our old Virginia friends, who live in far off states, and who are subscribers to your popular paper.

The squeal of the fatted pig is heard through the crisp morning air. Consequently spare ribs, sausage, etc., loom up before our vision.

The sale at Mr S. P. Taylor's was well attended, and while everything was sold, yet nothing sold high.

Mr. and Mrs. Creed Hamersley and daughter, are visiting Mrs. Hamersley's sister, Mrs. Ziegler, in Cumberland.

Mr. Robert Dener, who has been ill, is better, but not yet well.

Mrs. Gilbert, we regret to say is still an invalid.

Mrs. Henry LeGrande, of Lynchburg, spent several days at the home of Mr. E. A. Walton last week. She also visited Mrs. E. Moore at Beckham.

Misses Mary Adams, Etta Martin, and Mr. Kinckle Martin, visited the home of Mr. S. P. Taylor last Saturday.

Rev. Mr. Murphy preached an excellent sermon to a good congregation at Mt. Comfort, Sunday. He recieved a cordial welcome from his members, and we hope as he goes in and out among his people, he may continue to "win golden opinions." We were gratified to learn that Appomattox Circuit lead the Lynchburg District in accessions to the church.

Mr. Charley Smith, who was critically ill with typhoid fever, is now convalescent. Dr. R. A. North was his physician.

Mr. J. H. Garrett has moved to his new home, formerly owned by the Thornhill Bros.

We, as well as a host of others, rejoice at the continued success of our most excellent county paper, THE TIMES.

Miss Maggie Taylor, of the Farmville Normal, spent Thanksgiving at home.

Makes the Liver Lively.

Orino Laxative Fruit Syrup gives permanent relief in cases of habitual constipation as it stimulatea the liver and restores the natural action of the bowels without irratating these organs like pills or ordinary cathartics. Does not nauseate or gripe and is mild and pleasant to take. Remember the name Orino and refuse substitutes.

L. E. Smith, Appomattox. W. B. Woodson, Concord. W. C. Nowlin, Spout Spring.

Notice.

The public is hereby warned not to hunt or in any way trespass on our lands under pain of the full penalty of law.

C. N. ABBITT, 2 miles east of Appomattox Depot.

T. J. COLES, 2 miles east of Appomattox Depot.

W. J TRENT, 2 miles east of Appomattox Depot.

MRS. G. A. COLEMAN, between Mt. Cut and Appomattox Depot.

Dr. W. H. ABBITT, one mile east of Appomattox Depot.

C. S. CAWTHORN, 4 miles south of Evergreen, Va.

Other names will be added to this list and printed throughout the hunting season for 50 cents cash.

The TIMES for news

Walter Wellman says that it would have been foolhardy to start for the North Pole this year, but it will probably be just as foolhardy ten years from now.

RAILROAD TIES.
We wish to contract the hewing of any portion of 200,000 ties. The timber is located in Lunenburg county, Va., seventy miles from Richmond, and will cut thirty-five ties per acre. We will pay 14c for No. 1, and 10c for No. 2 ties, eight feet long.
For further information address,
LUNENBURG LUMBER COMP'Y,
Richmond, Va.

Don't Delay
YOUR HOLIDAY SHOPPING. Now is the best time before the GREAT RUSH begins.
You can make selections at your leisure and have engraving done free in best manner. Our Stock of DIAMONDS, WATCHES, JEWELRY, NECKLACES, BRACELETS, RINGS, TOILET-WARE, STERLING SILVER and PLATED-WARE. CUT GLASS, etc, etc, NEVER SO COMPLETE AS NOW.
It will give us great pleasure to have you call and look through.
D. B. RYLAND & CO.
JEWELERS AND SILVERSMITHS
809 MAIN ST. — LYNCHBURG, VA

WHEN YOUR EYES
GIVE YOU TROUBLE
You should give them the best attention possible. Have them examined only by those who thoroughly understand the different methods of examination. The adjusting of Spectacles and Eye-Glasses is no child's play and unless properly executed, will often lead to bad results.
WE MAKE A SPECIALTY OF HIGH-CLASS PRESCRIPTION WORK and show all the latest improvements in Spectacles and Eye-Glasses. Expert Service Lowest charges.
THE S. GALESKI OPTICAL COMPANY,
EIGHTH AND MAIN STS.
RICHMOND, VA
Spectacles and Eye-Glasses make a Handsome Present.—Mail Orders, Receive Prompt Attention.

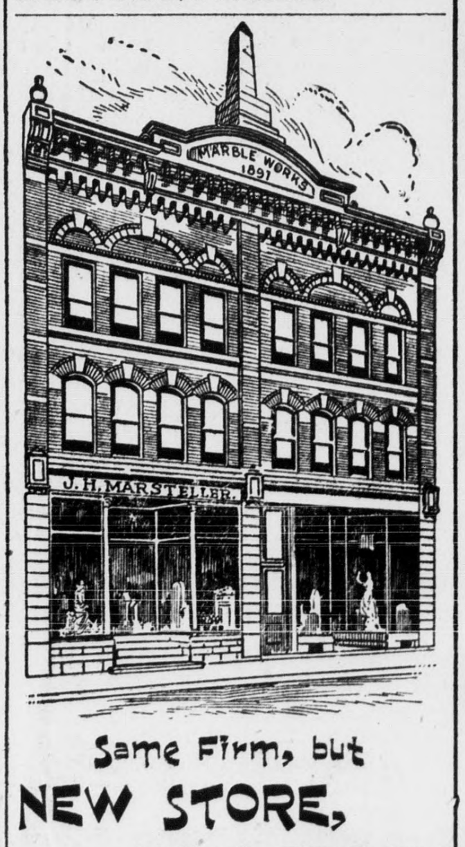

Same Firm, but
NEW STORE,
NEW STOCK
One of the Largest and Best Equipped Plants in the South for . . . .
Monuments,
Tomb Stones,
Iron Fencing,
Mantels, Tile,
Grates and
Granolithic Work
Address A. S. WOOLRIDGE,
West Appomattox, Va.
Agent for Roanoke City Marble and Mantle Works.

I will sell your farm--No charge until sale is made Write for particulars.
A. H. Clement,
West Appomattox, Va.

Wanted--Large and small boundaries of timber. Cash paid at once. Address this office.

Just One Cent A Word.

Wants, for sale, lost, found--in fact any and all advertisements inserted in this column for one cent a word, each insertion with a minimum charge of 25 cents Signatures counted as a part of advertisement. Payment in advance.

Wanted--A good, sober, industrious blacksmith, will find a first class location, by applying to the undersigned at once. No opposition. Wm. Daniel Hix & Co.,
11-28-4 Hixburg, Va.

YOU CAN SEE OUR FINISH
Almost anywhere they use finished LUMBER in Appomattox and Campbell. Everything kept under shelter, bone dry. We are better prepared than ever to supply your needs in SASH, DOORS, BLINDS and FINISHED LUMBER of all kinds. Our prices are right, too.
H. E. DeWitt
1108 to 1126 Commerce St.
Lynchburg, - - Virginia

—IN OUR—
NEW QUARTERS!
We are at last settled and invite our friends, old and new, to come to see us. The goods are new and in our new store present an attractive appearance
OUR SHOES AND DOMESTICS
will appeal to your taste and the prices are so low that your pocketbook will not fail you.
CROSS-TIES AND CORD WOOD.
Bring in your produce of every description as well as your cord wood of every kind and your cross-ties. We pay the highest prices for all your produce and sell our goods at rock bottom prices.
E. H. CAWTHORN,
Evergreen, - Va.

EVERGREEN SUPPLY CO.
J. L. STAPLES, Manager.
EVERGREEN, VA.
Dealers in
GENERAL MERCHANDISE.
Specialties: Flour, Feeds and Grain.
Agents for Harter's Flour:

A. No. 1 Best Patent Flour	$4.75
General Favorite good extra	4.00
Ship stuff, per ton	27.00
Hay	18.00
Corn per bush.	70c.

☞ We are buyers of all kinds of produce, Cross Ties, Pine, Oak, Chestnut and Poplar Wood, for which we pay highest market price. Give us a trial.

T. M. COLES,
Lynchburg's Leading
...Barber...
703 Main Street —— Lynchburg, Va.
First class work, neat appointments polite attention. CALL when in the city.

Better
Buy
Fall
Furniture
From
Fleenor's
Lynchburg's
Leaders
Free
Freight
Quality
Quantity
Properly
Priced.
Fleenor Furniture Co.
Lynchburg, Va.

WHITE'S NOAH'S ARK
The place for Values and Real Bargains.
1019 Main St. — Lynchburg. Va.
opposite John E. Gannaway's.
Cheap— is a mere by-word. Here it has a dictionary meaning.

Mo. 913. 166 Acres. $700.
Four-room house, timber, water, fruit, [illegible] miles from railroad.

NOT AFRAID!
We put the prices in PLAIN FIGURES on our merchandise and we never take more or less. Without any knowledge of values, you are assured of a dollar's worth for a dollar.
THAT FELLOW
Th price and takes another may finally get right, but which mode of business do you like best? Think it over.
LOOK FOR THE ROOSTER OVER THE DOOR.
...We save you something on everything...
SHEARER BROS. & FRANKLIN
Wholesale and Retail Clothiers & Furnishers
922 MAIN STREET, - - LYNCHBURG, VA.

Do Your Christmas Shopping
—AT—
ALMOND'S
Where a Splendid Array of Presents
SUITABLE FOR EVERYBODY
Can be Found
Special Attention
IS CALLED TO OUR
Mammoth Showing of Toys
on our Third Floor—
The largest collection ever shown in Lynchburg.
Its Joyland
Its Toyland
When you come to Lynchburg don't fail to drop in
LYNCHBURG'S GREATER STORE
C. H. ALMOND DRY GOODS COMPANY
LYNCHBURG, - VA.

APPOMATTOX DRUG COMPANY.
Tobacco, Cigars, Chewing Gum, and Candy, Toilet Articles, Stationery, Pens, Pencils, etc.
POST CARDS, POST CARDS.
"We will do you good"
Prescriptions carefully and accurately compounded day or night. Come to see us and get our 20th century song book free

Sore Nipples and Chapped Hands
Are quickly cured by applying Chamberlain's Salve. Try it; it is a success. Price 25 cents.

FOLEY'S HONEY AND TAR
stops the cough and heals lungs